BIBLIOTHECA UNIV. JAGELL. CRACOVIENSIS
10245
musicalia III

J Wielmożnej Pani ZOFII KWIECIŃSKIEJ.

Żółte Róże

WALCE
na fortepian

przez

Adama Wrońskiego

Dyrektora Orkiestry zdrojowej w Krynicy.

OP. 180.

Cena Kor. 2.40.

KRAKÓW,
Nakład i własność księgarni muzycznej
Antoniego Piwarskiego i S^ki^.

Zakład art. litogr. G. G. Rodera w Lipsku.

10245
Mus.

Wydawnictwa księgarni muzycznej i wypożyczalni nut
Antoniego Piwarskiego i Ski.
w Krakowie.

Kompozycye na fortepian.

Marek J. op. 104. **Chryzantemy.** Walce. — Cena Koron 2.40

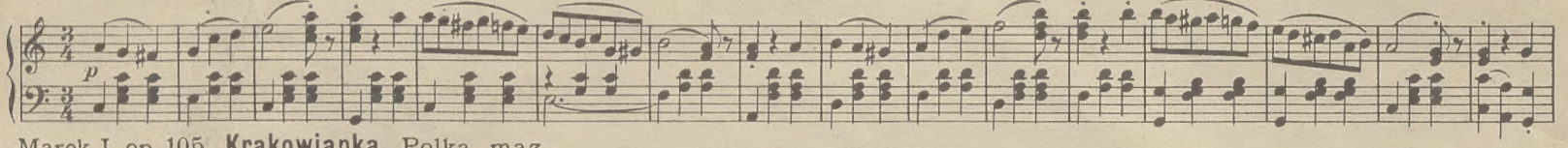

Marek J. op. 105. **Krakowianka.** Polka-maz. — Cena Koron 1.20

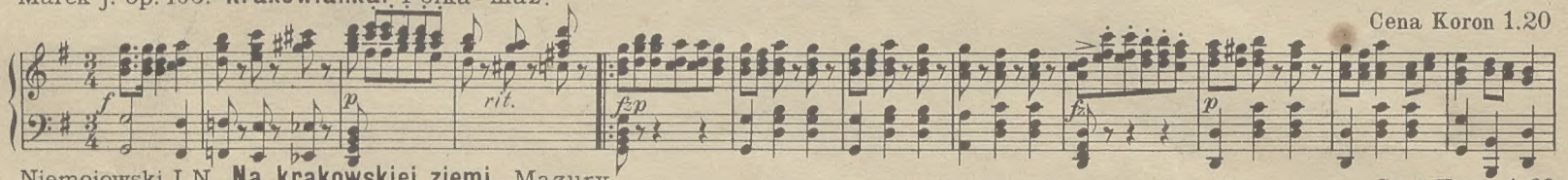

Niemojowski J. N. **Na krakowskiej ziemi.** Mazury. — Cena Koron 1.60

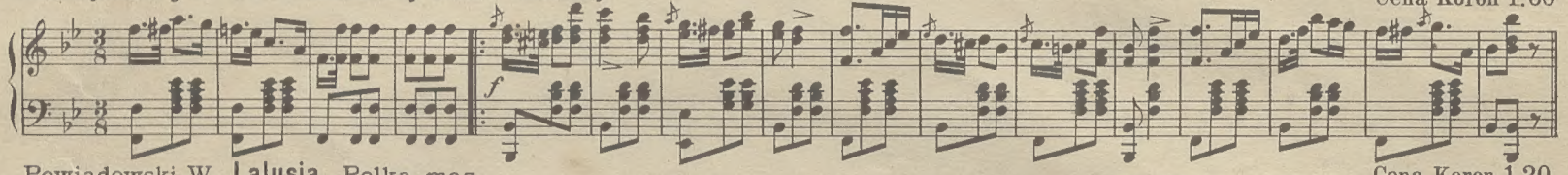

Powiadowski W. **Lalusia.** Polka-maz. — Cena Koron 1.20

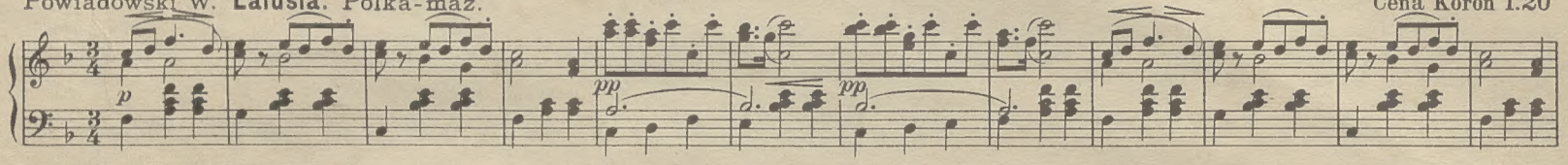

Powiadowski W. **Łobzowianka.** Polka. — Cena Koron 1.20

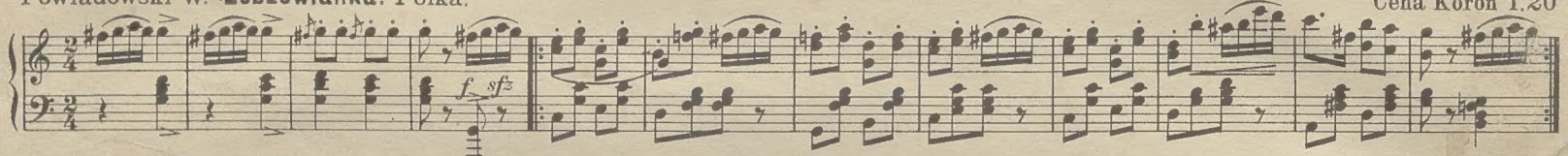

Powiadowski W. **Rachciachciach.** Polka. — Cena Koron 1.-

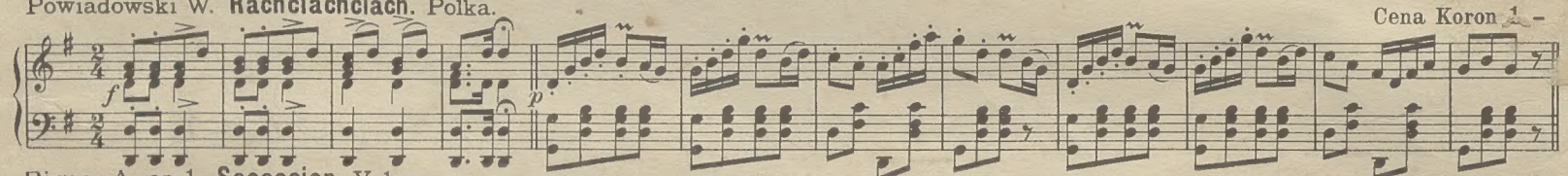

Ripper A. op. 1. **Secession.** Valse. — Cena Koron 2.-

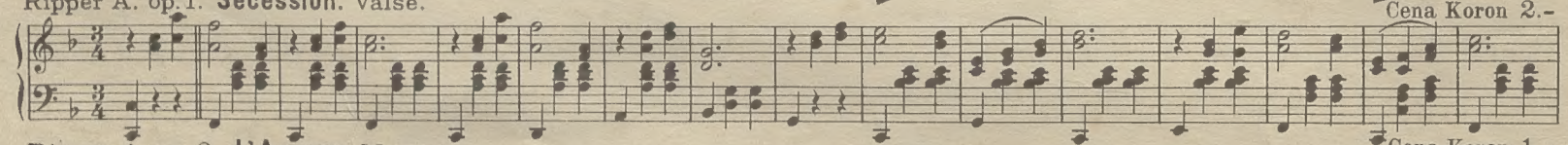

Ripper A. op. 2. **L'Aurore.** Mazurka. — Cena Koron 1.-

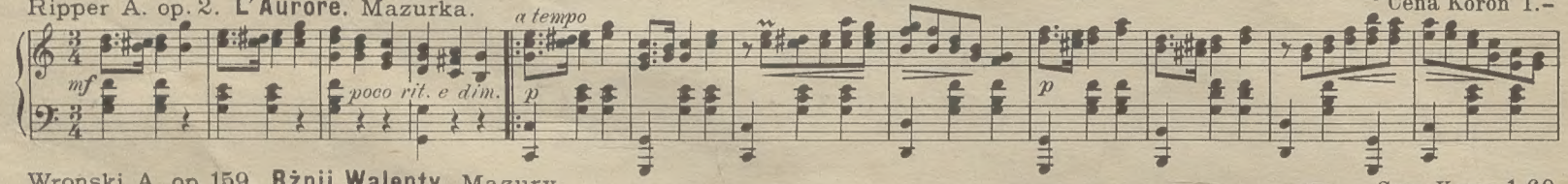

Wronski A. op. 159. **Rżnij Walenty.** Mazury. — Cena Koron 1.60

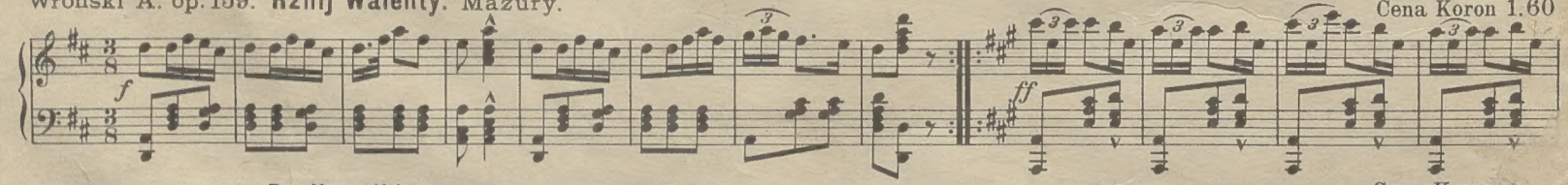

Wroński A. op. 168. **Do Hawełki.** Galop. — Cena Koron 1.

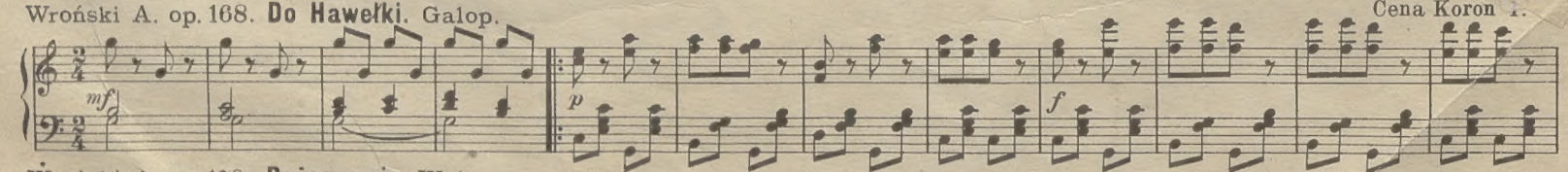

Wroński A. op. 170. **Pożegnanie.** Walce. — Cena Koron 2.40

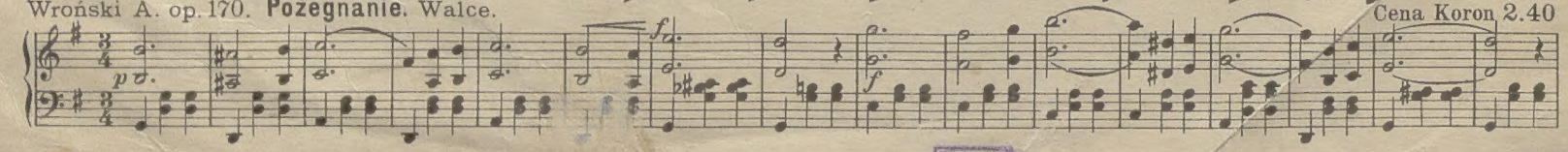

K 1967 mw. 138
BIBLIOTHECA JAGELLONICA CRACOVIENSIS

Żółte Róże.

Walce.

Adam Wroński, Op. 180.

Andante.

Fortepian.

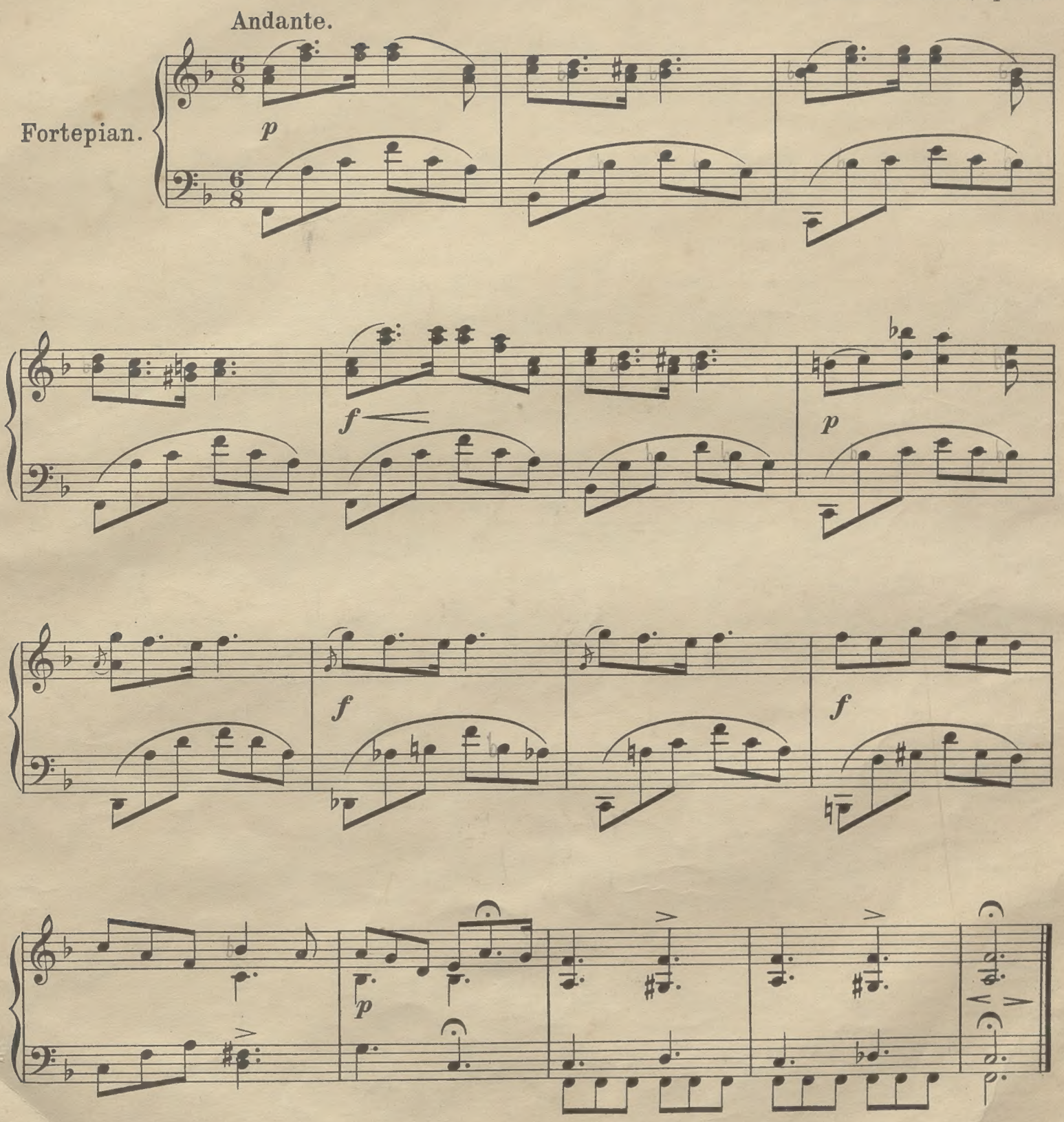

Bibl. Jag.

Walce.

№ 1.

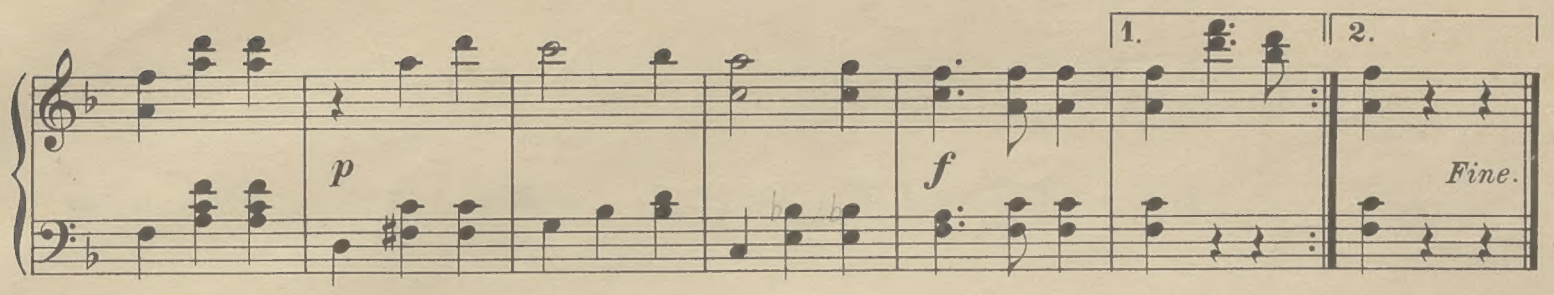
1.
2.
p
f
Fine.

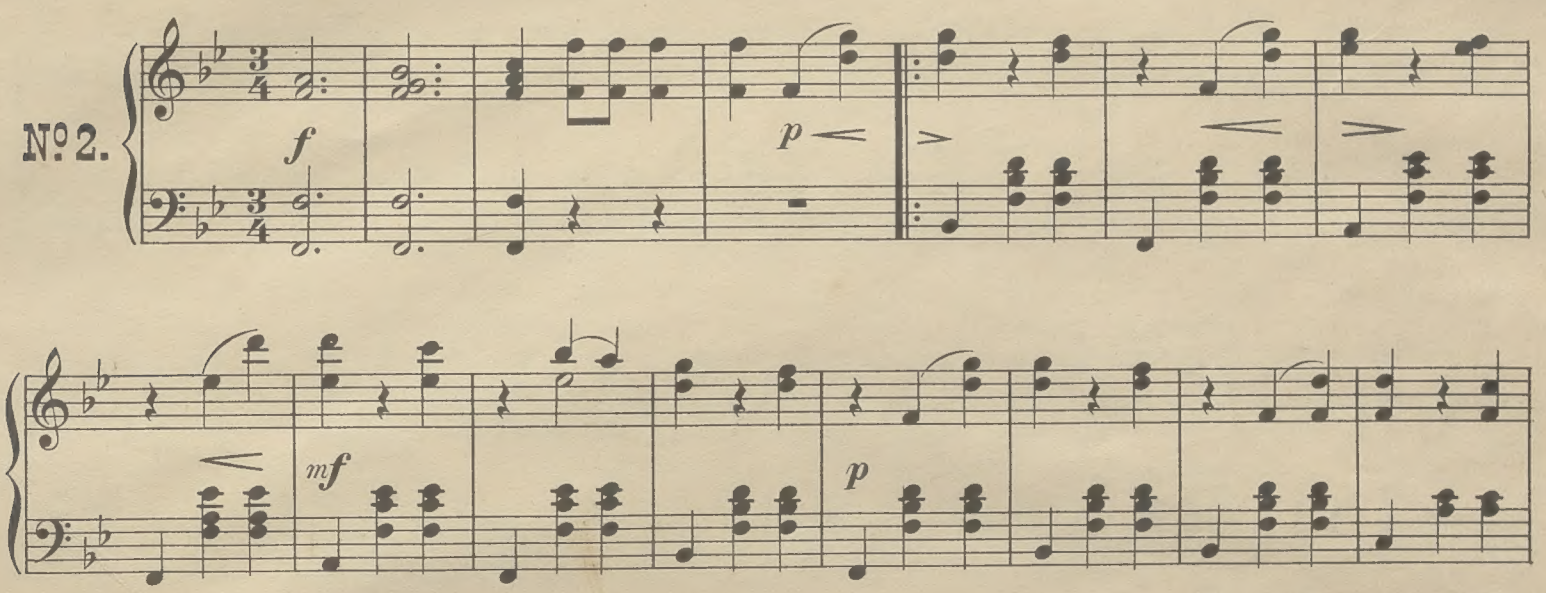
№ 2.
f
p
mf
p

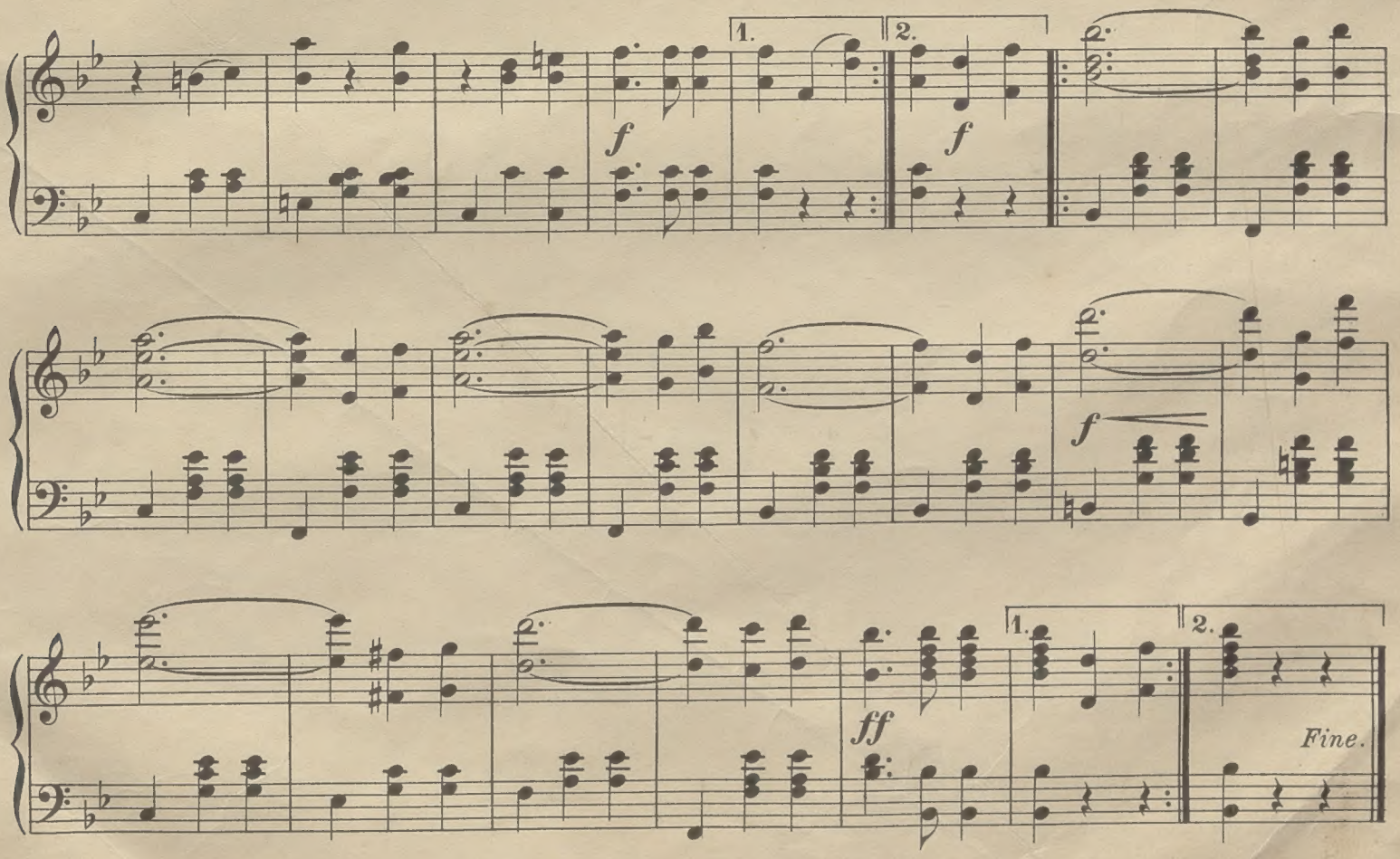
1.
2.
f
f
f
ff
1.
2.
Fine.

Nº 3.

p

mf

p

f

mf

p

f

Nº 4.

𝄋

p

mf

p

mf

p

mf

p

mf

f

Fine.

p

f

Dal Segno al Fine.

Coda.

mf

p

f

f *ff*

p *p*

mf

p

mf *f*

BIBLIOTHECA UNIVERSITATIS JAGELLONICAE

Wydawnictwa.

Księgarni muzycznej i wypożyczalni nut
Antoniego Piwarskiego i Ski.
w Krakowie.
Utwory na fortepian.

Berson S. „Z rojeń dziewczęcia“ Op. 7 № 1. Druchny idą.
Andantino gracioso.
Cena Koron 3.–

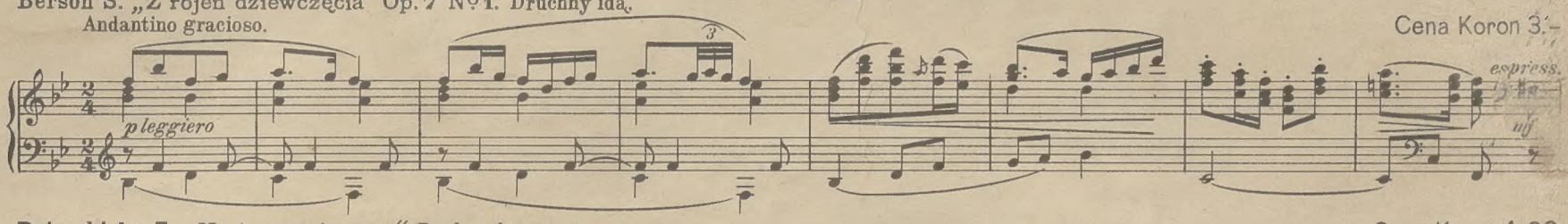

Dzierzbicka Z. „Na jasnym brzegu.“ Barkarola.
Moderato.
Cena Koron 1. 30

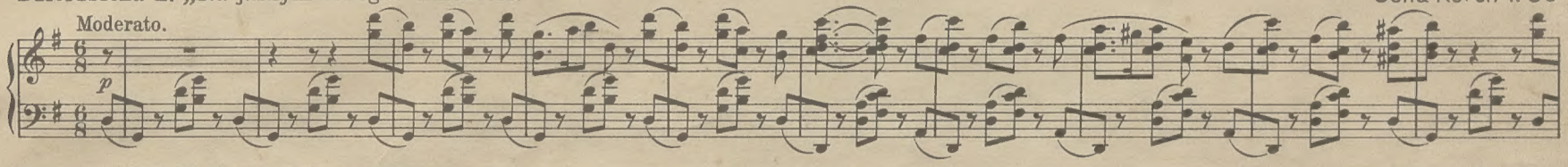

Łenczakowski W. Op. 7. Myszkowski-Marsz.
Cena Koron 1.–

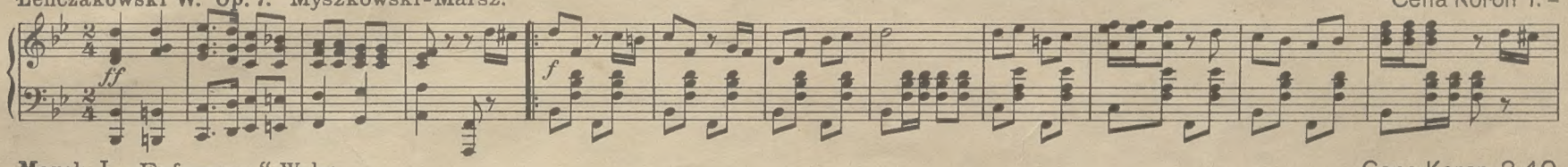

Marek J. „Eufrozyna.“ Walce.
Cena Koron 2.40

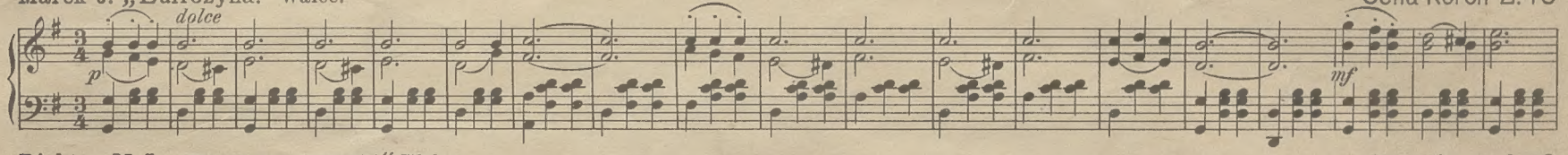

Richter M. L. „Wiosenne dzwięki.“ Walce.
Cena Koron 2.40

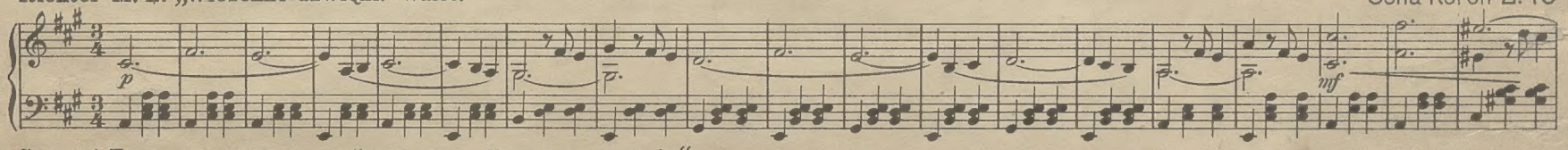

Szopski F. „Melodya Maciusia“ z dramatu „Zaczarocane koło.“
Allegretto.
Cena Koron 1.–

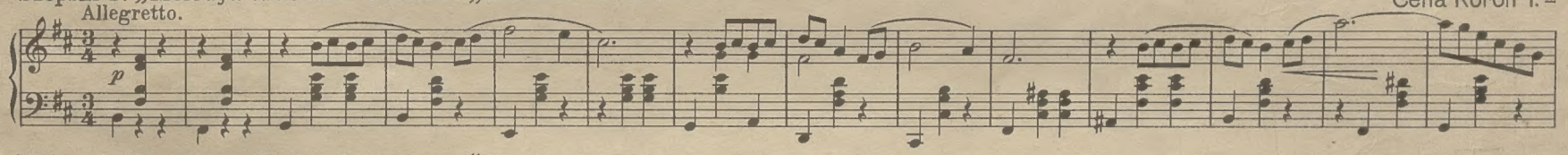

Walewska M. Colone Op. 2. „Pierwiosnki.“ Walce.
Cena Koron 2.40

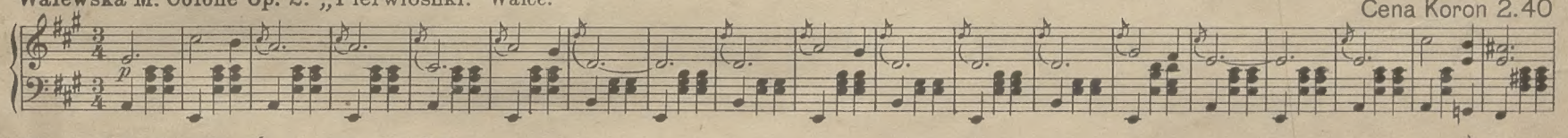

Wroński A. Op. 167. „Ślubny Wieniec.“ Walce.
Cena Koron 2.40

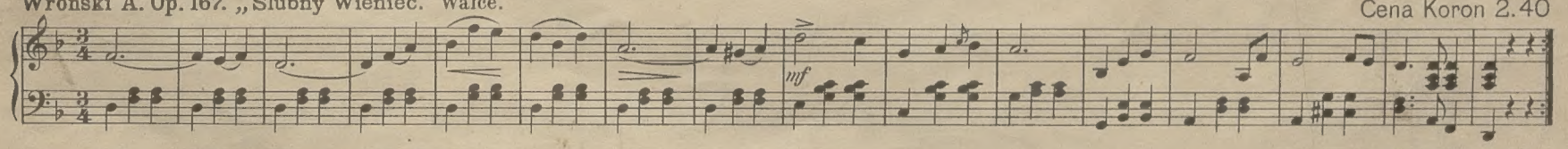

Wroński A. Op. 172. „Mravincsics-Marsz.“
Cena Koron 1.–

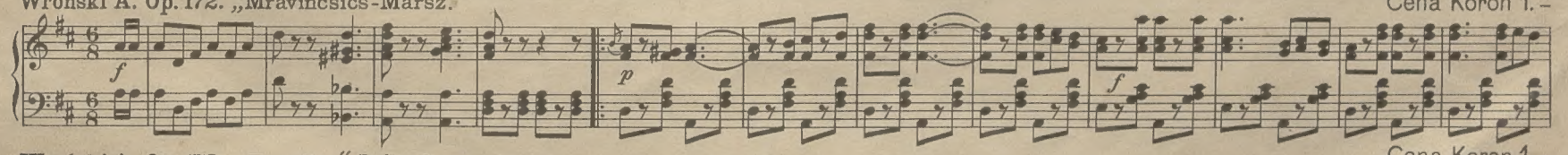

Wroński A. Op. 173. „Rusałka.“ Polka franc.
Cena Koron 1.–

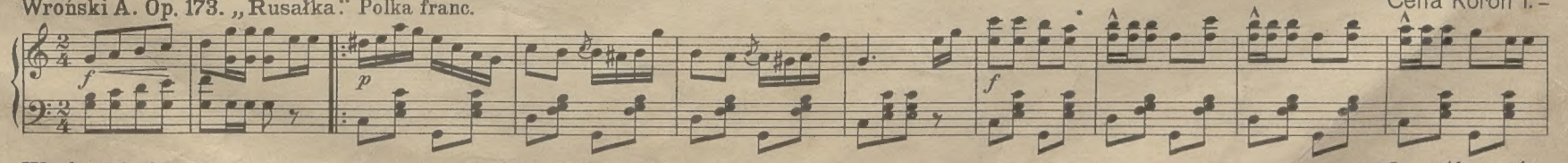
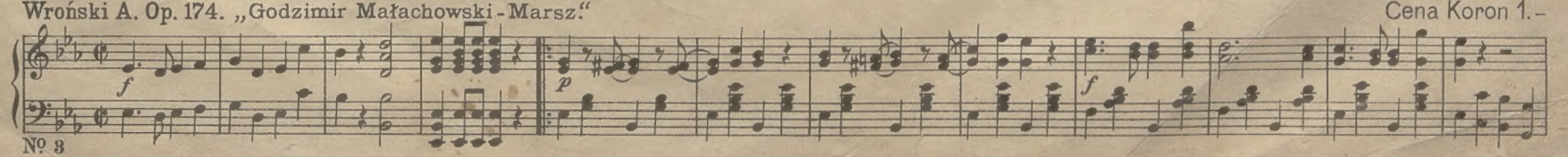
Wroński A. Op. 174. „Godzimir Małachowski-Marsz.“
Cena Koron 1.–